

Transfer Page 61ds-205

SE 1/4, SE 1/4 SEC. 4-78-4
SCALE: 1" = 100'

TRANSFER PAGE 25-2251

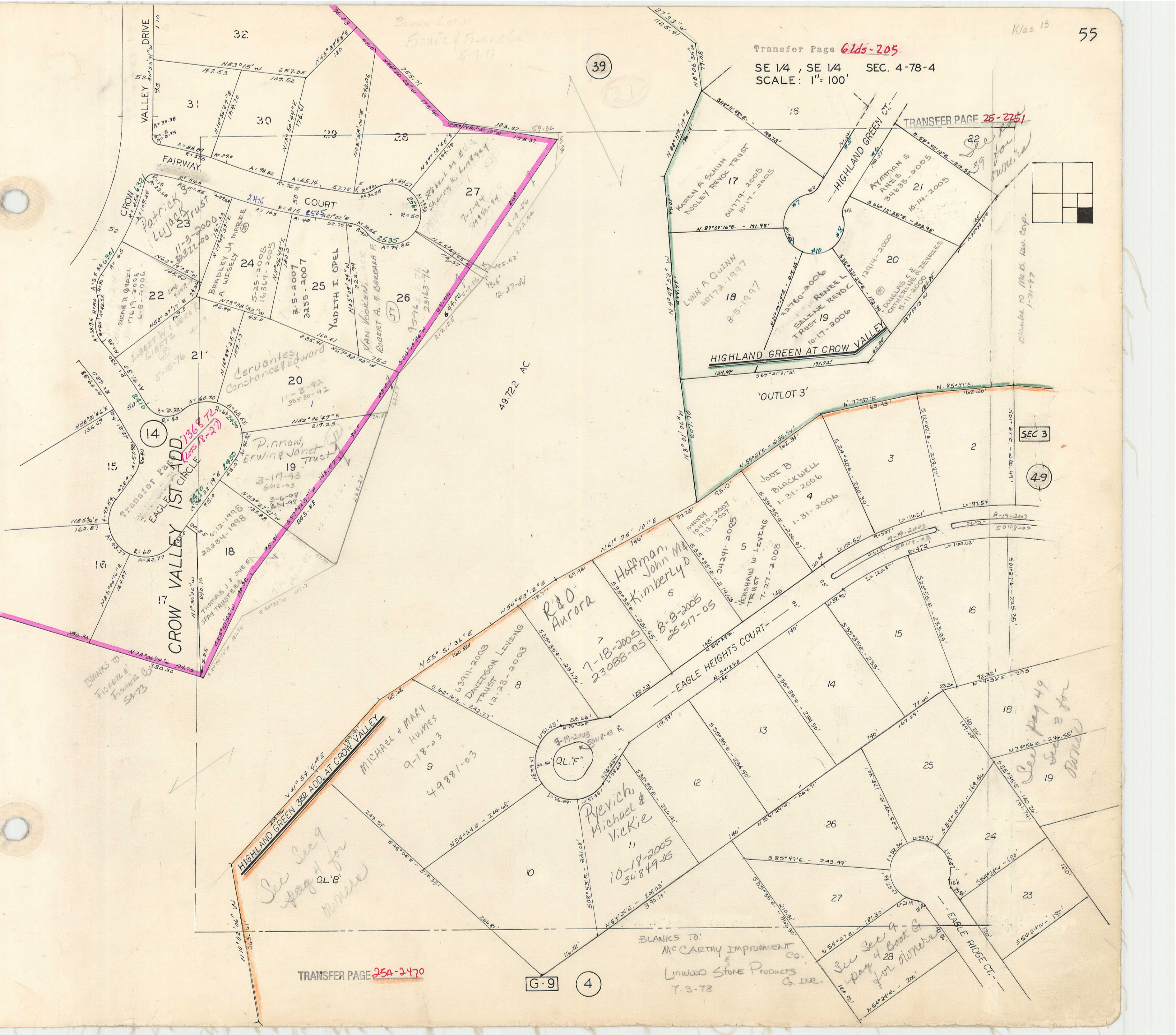

14

CROW VALLEY 1ST CIRCLE

15

18

19

20

21

22

23

30

32

26

27

29

39

G-9

4

SEC 3

49

18

19

24

23

28

TRANSFER PAGE 25A-2470

BLANKS TO:
McCarthy Improvement Co.
Linwood Stone Products Co. Inc.
7-3-78

See Sec 9
page 4 Book G
for owners

See page 49
Sec 3 for
owners

Blanks to Mc B. Ken. Corp.
1-31-97

Patrick Wujack Trust
11-3-2000
2282200

Robert W. Gieritz
5-10-76

Thomas J. & Sue E. Span Trust
6-12-1998
22234-1998

Michael & Mary Humes
9-18-03
49881-03

Pinnow, Erwin & Janet Trust
3-17-93
6012-93

Thomas J. & Sue E. Span Trust
6-12-1998
22234-1998

Michael & Mary Humes
9-18-03
49881-03

Cervantes, Constance & Edward
5-10-76

Thomas J. & Sue E. Span Trust
6-12-1998
22234-1998

Michael & Mary Humes
9-18-03
49881-03

Plevich, Michael & Vickie
10-18-2005
34849-05

See Sec 9
page 4 for
owners

Pinnow, Erwin & Janet Trust
3-17-93
6012-93

Thomas J. & Sue E. Span Trust
6-12-1998
22234-1998

Michael & Mary Humes
9-18-03
49881-03

Plevich, Michael & Vickie
10-18-2005
34849-05

See Sec 9
page 4 for
owners

R&O Aurora
7-18-2005
23088-05

Hoffman, John M. & Kimberly D.
8-8-2005
25517-05

Michael & Mary Humes
9-18-03
49881-03

Plevich, Michael & Vickie
10-18-2005
34849-05

See Sec 9
page 4 for
owners

Hoffman, John M. & Kimberly D.
8-8-2005
25517-05

Hoffman, John M. & Kimberly D.
8-8-2005
25517-05

Michael & Mary Humes
9-18-03
49881-03

Plevich, Michael & Vickie
10-18-2005
34849-05

See Sec 9
page 4 for
owners

Hoffman, John M. & Kimberly D.
8-8-2005
25517-05

Hoffman, John M. & Kimberly D.
8-8-2005
25517-05

Michael & Mary Humes
9-18-03
49881-03

Plevich, Michael & Vickie
10-18-2005
34849-05

See Sec 9
page 4 for
owners

Hoffman, John M. & Kimberly D.
8-8-2005
25517-05

Hoffman, John M. & Kimberly D.
8-8-2005
25517-05

Michael & Mary Humes
9-18-03
49881-03

Plevich, Michael & Vickie
10-18-2005
34849-05

See Sec 9
page 4 for
owners

Hoffman, John M. & Kimberly D.
8-8-2005
25517-05

Hoffman, John M. & Kimberly D.
8-8-2005
25517-05

Michael & Mary Humes
9-18-03
49881-03

Plevich, Michael & Vickie
10-18-2005
34849-05

See Sec 9
page 4 for
owners